

Tara Feis 2020



We would like to invite all local and interstate dancers to attend the 2020 Tara Feis!

Saturday 21st March

Canberra Rex Hotel

150 Northbourne Ave, Braddon ACT

Adjudicator: Bernadette Whelan ADCRG

Email Address: tarafeis@yahoo.com

We will accept entries via email. Please note that if you don't receive a reply from us, we haven't received your entry.

Entries close: Friday 6th March.

Entries received after this date will have to pay a late entry fee of \$20.00 per dancer. This will be strictly applied.

Canberra Rex Hotel

For those wishing to stay at the Rex, you can receive a discount when booking direct by using the code TARA.

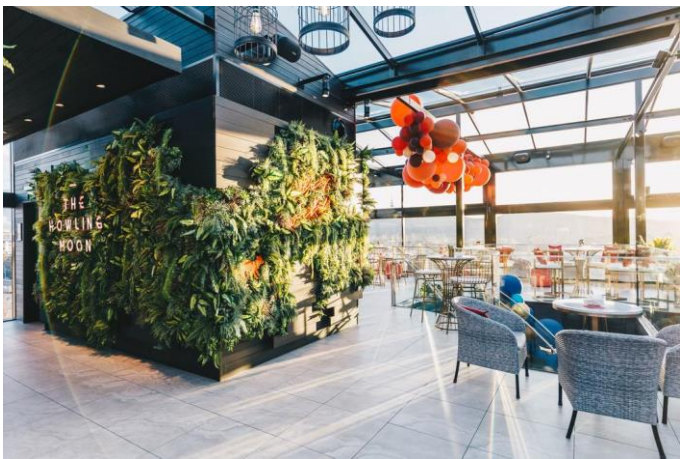

Timetable

The timetable will be emailed to all entrants. We will know exact times closer to the entry closing date, however the day will start with the youngest age groups and finish with the eldest age groups.

Family Entry Fee: this is listed on the entry form and includes one program per dancer.

Direct Deposit: Please write dancer's name as the reference.

Bank: CPS (Community CPS Australia)

Account name: Dress Committee Fundraising

Account number: 03294587

BSB: 805022



Tara Feis 2020

Claraíthe leis Choimisium le Ríncí Gaelacha

Feis Registration number – 5/20

Single Dances

Intermediate Reel	
Intermediate Slip Jig	
Intermediate Jig	
Intermediate Hornpipe	

Open Reel	
Open Slip Jig	
Open Jig	
Open Hornpipe	

Intermediate Traditional Set Dance	
Open Traditional Set Dance	

Traditional Set Dance: _____

Intermediate Set Dance	
Open Set Dance	

Set Dance: _____ Speed: _____

Treble Reel (16 bars)	
-----------------------	--

INTERMEDIATE PREMIERSHIP

Reel or Slip Jig + Jig or Hornpipe

OPEN PREMIERSHIP

Reel or Slip Jig + Jig or Hornpipe

Name: _____ Email: _____

Dance School: _____ Age as of 1/1/20: _____

Amount Enclosed:	Single dance	\$12.00 per dance	\$ _____
	Treble Reel	\$10.00	\$ _____
	Intermediate Premiership	\$45.00	\$ _____
	Open Premiership	\$50.00	\$ _____
	Family Entry Fee	\$17.00	\$ <u>17.00</u>
	Total:	\$	_____